





PLANNING AREA MAP

Willamette Valley Oak and Prairie Cooperative

-  WVOPC Primary Planning Area Boundary (2.4 million acres)
-  Climate Change Resiliency Area (Expanded Planning Area)
-  Public and Other Conserved Lands (land trust, easements, etc.)
-  Bureau of Land Management Ownership
-  Existing Conserved Oak-Prairie Anchor Sites (~44,500 acres)

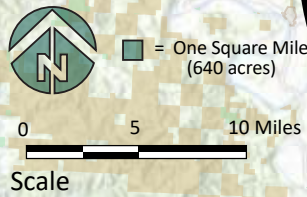
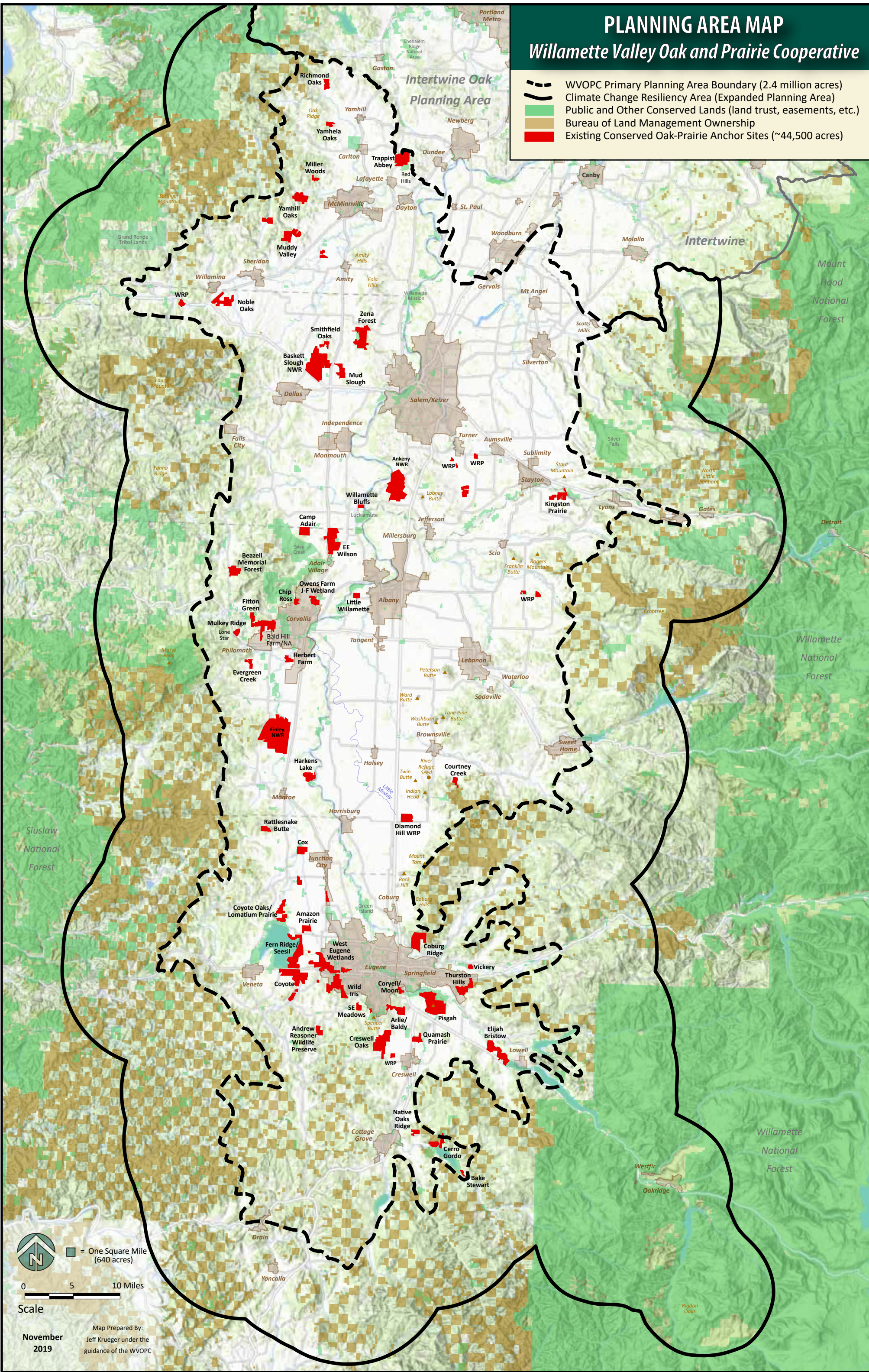

Map Prepared By:
Jeff Krueger under the
guidance of the WVOPC

November
2019